

Ansicht Nord-Ost

Best. Gel. Ecke Süd +0.59

GRENZE SUD-OST

-0.382 Bordsteinkante Ecke Ost

First +7.882

GRENZE SUD-WEST

Gepl. Gel. ums. Haus -0.32

FFB/EG +/-0.00

First +7.882



Ansicht Süd-West

First +3.928

Best. Gel. Ecke West +0.15

GRENZE NORD-WEST

-0.783 Bordsteinkante Ecke Nord

First +6.971

First +7.882

Balkongeländer: Milchglasscheiben

FFB/EG +/-0.00

Gepl. Gel. ums. Haus -0.32

GRENZE SUD-WEST

GRENZE NORD-OST



Ansicht Süd-Ost

Best. Gel. Ecke Süd +0.59

GRENZE SUD-WEST

+0.15 Best. Gel. Ecke West

FFB/EG +/-0.00

GRENZE SUD-OST

GRENZE NORD-WEST

Ecke Ost Bordsteinkante -0.382

GRENZE NORD-OST

-0.783 Bordsteinkante Ecke Nord

Balkongeländer: Milchglasscheiben

Französischer Balkon S 2

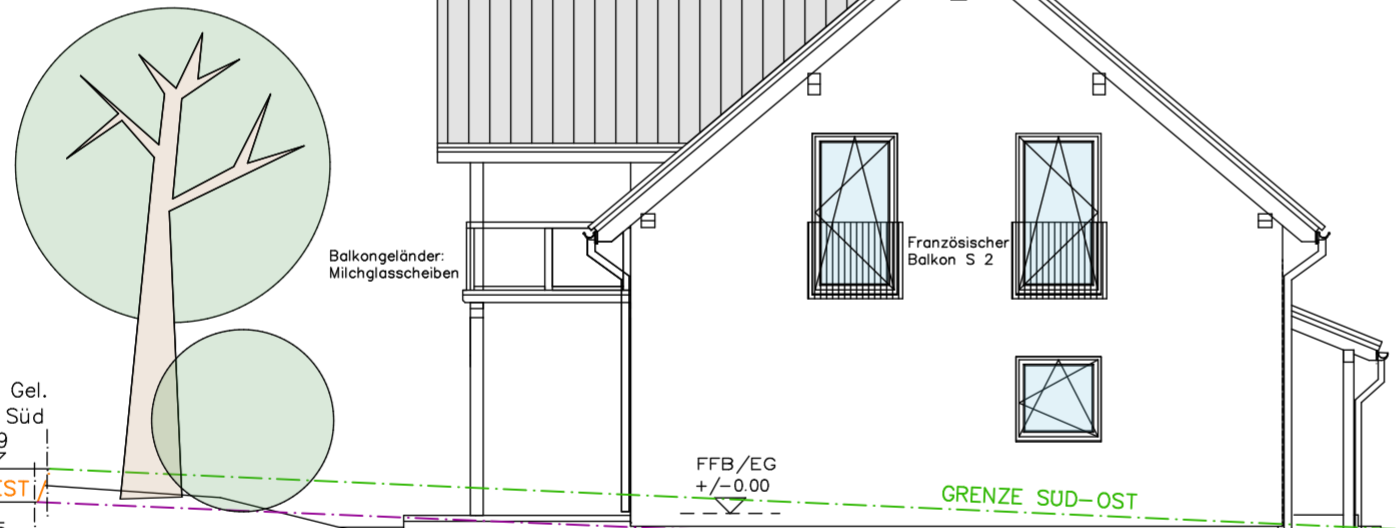

Ansicht Nord-West

First +7.882

First +6.971

Ecke Ost Bordsteinkante -0.382

GRENZE NORD-OST

-0.783 Bordsteinkante Ecke Nord

FFB/EG +/-0.00

GRENZE SUD-OST





GRENZE NORD-WEST

Best. Gel. Ecke Süd +0.59

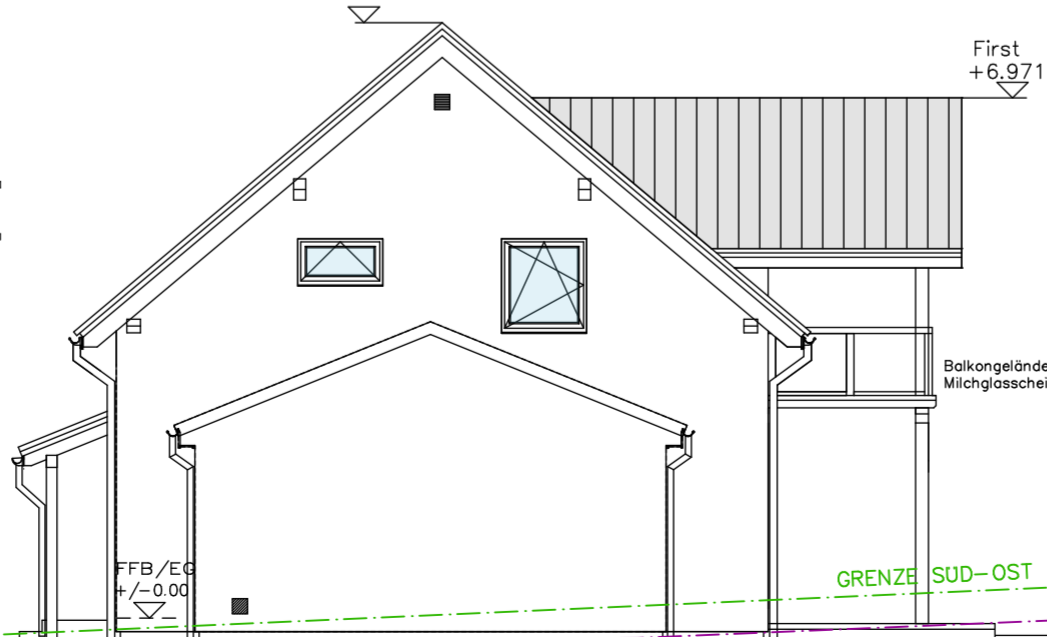
GRENZE SUD-WEST

+0.15 Best. Gel. Ecke West

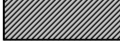

-  Dämmung PU
-  Dämmung mineralisch
-  Holzwand
-  Stahlbeton
-  Ziegelwand

Achtung: Dieser Bauantragsplan ist kein Ausführungsplan !

Unterschriften Nachbarn:

Fl.Nr. 84/5
Haß Claudia & Reinhold