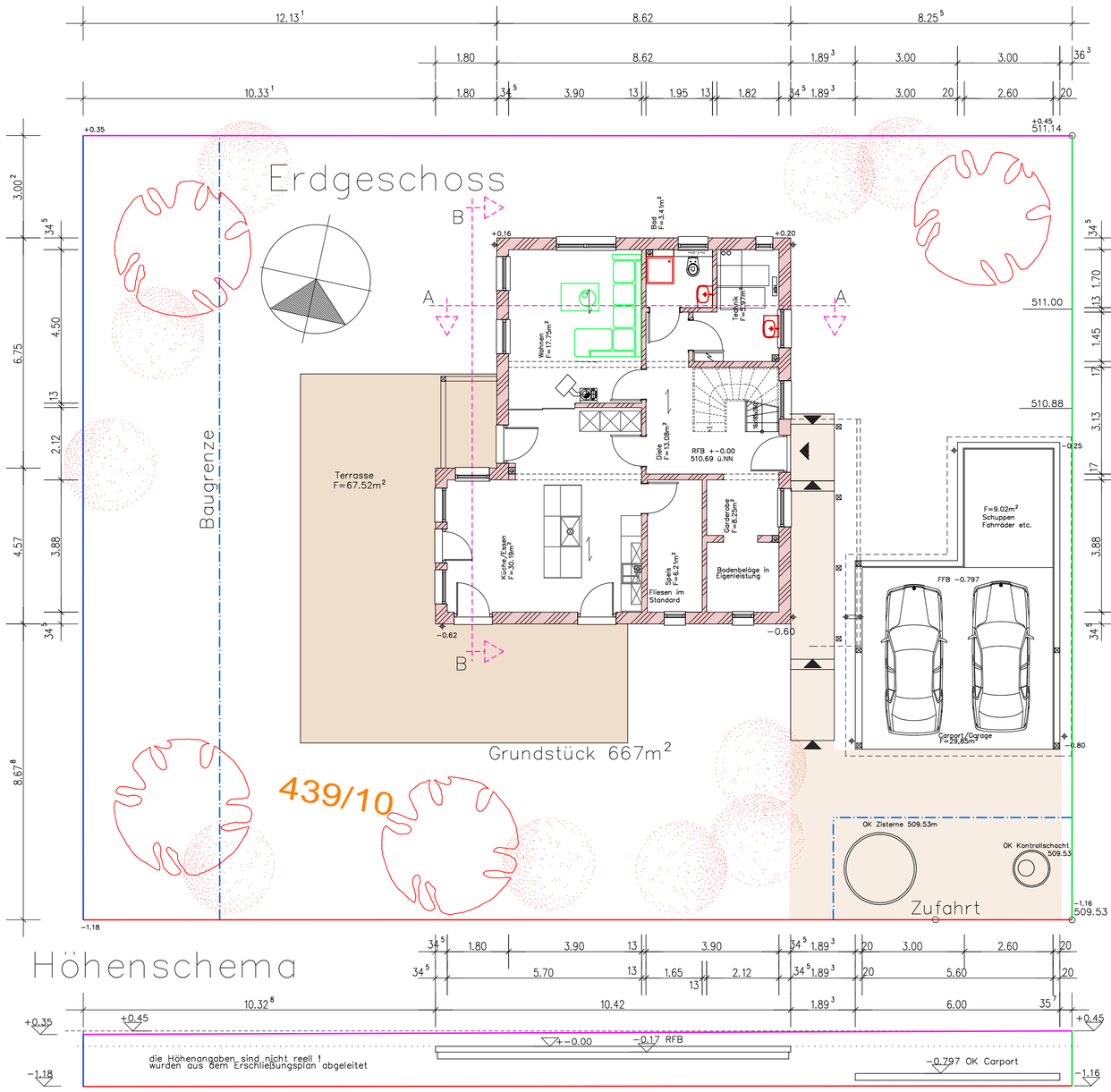

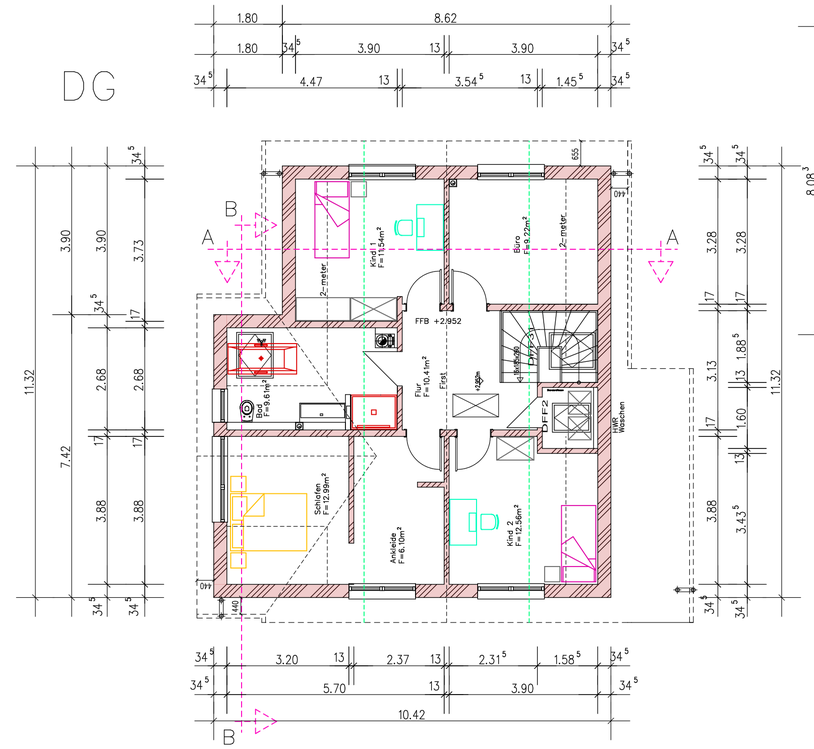
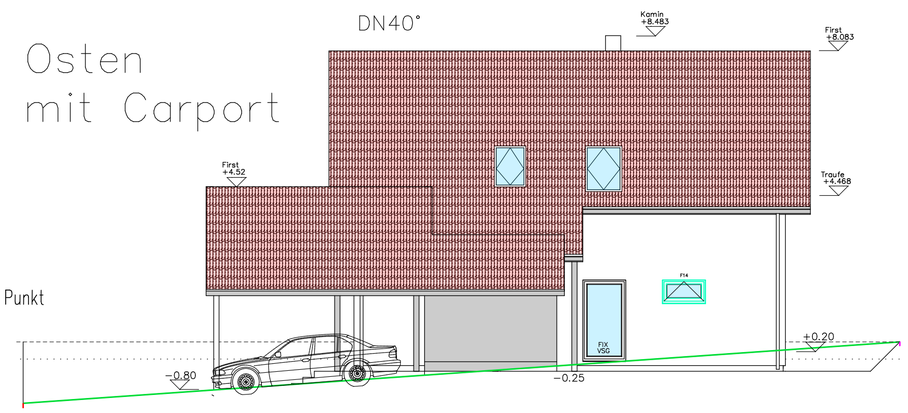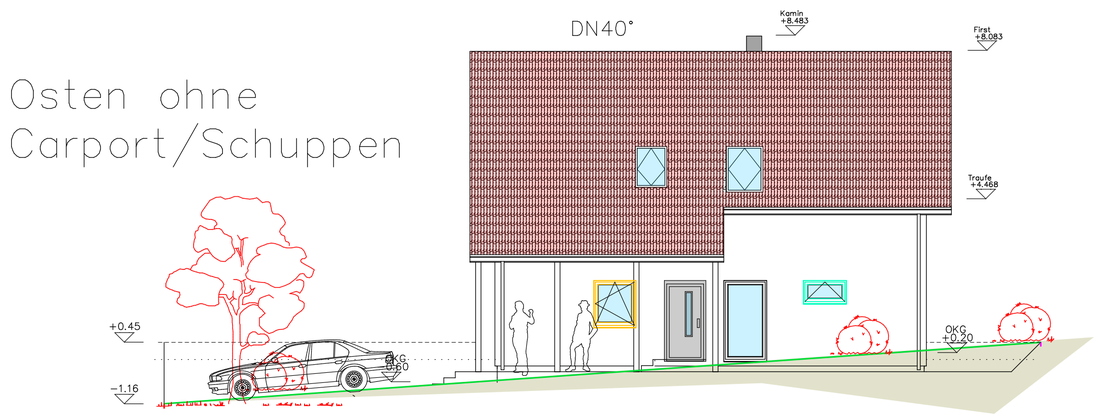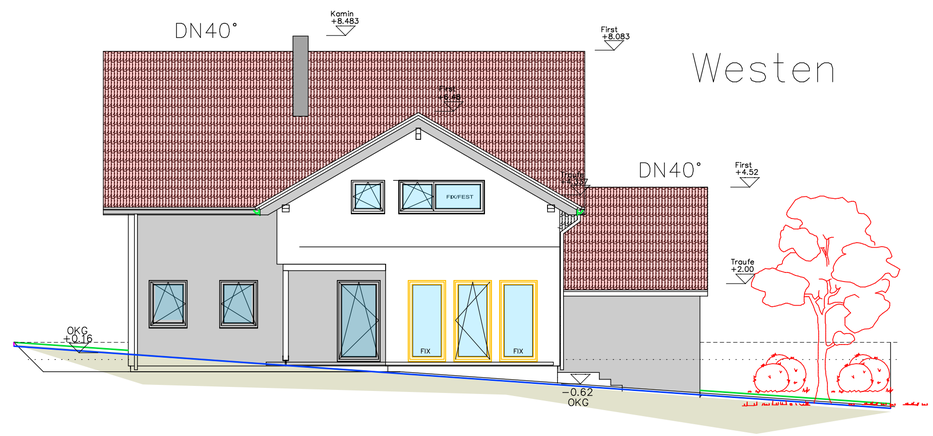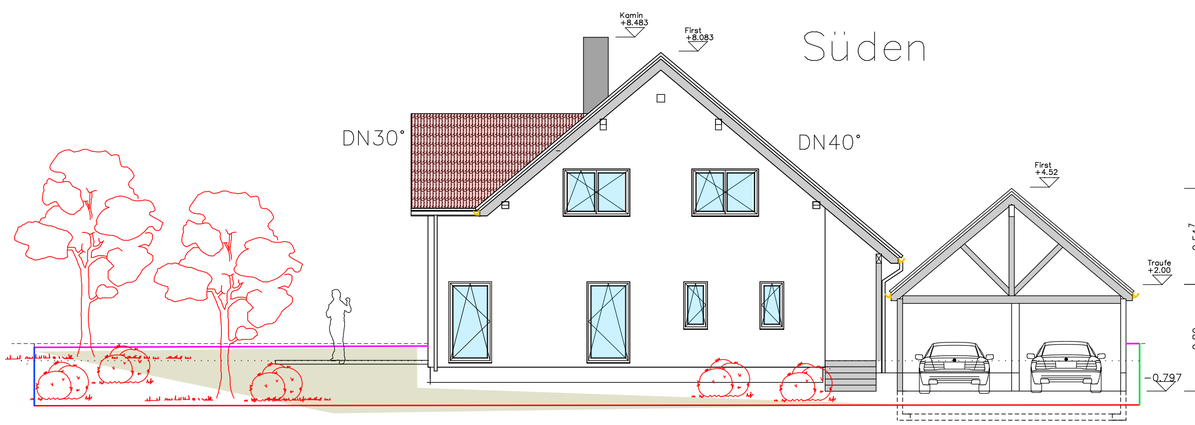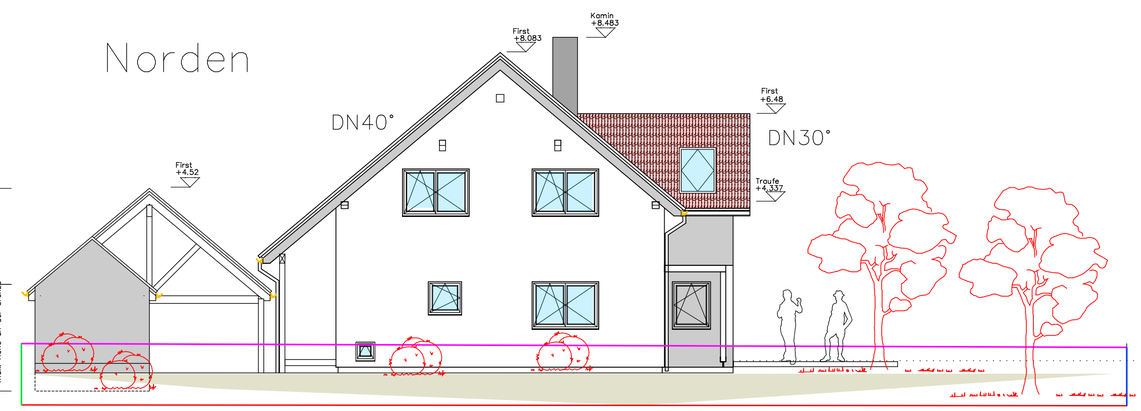
- Bezugslinie höchster Punkt
- östliche Grenze
- südliche Grenze
- westliche Grenze
- nördliche Grenze
- Baugrenze
- linie +-0.00
- neues Gelände